

Proposed new Workshop.

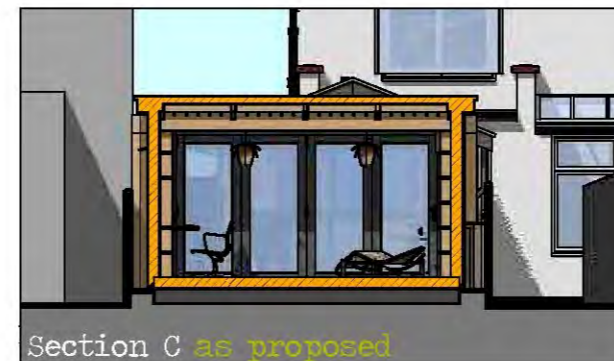
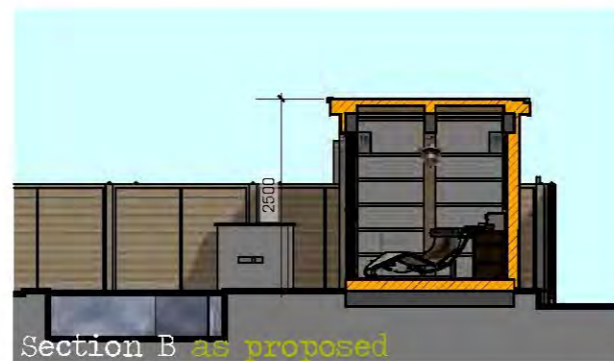
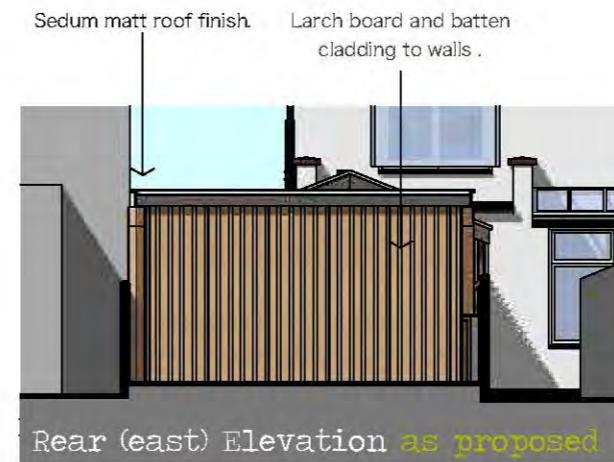

Proposed new Studio.

do architecture + design
Architects Technologists Designers
Office:
The Studio 76A Herschell Road Leigh-on-Sea Essex
SS9 2PU
Phone:
01702 712979
Mobile:
07788 753938
Email: architecturedesign@icloud.com
Web: www.do-architecture-design.co.uk

Client:
O.Beacham
76A Herschell Road, Leigh-on-Sea,
Essex, SS9 2PU
Do not scale from this drawing - Use figured dimensions only if dimensions to be checked on site
This drawing is copyright of do architecture + design no unauthorised copying without prior consent. Attention is drawn to the owner's duty to consult with the neighbouring owners before any work is carried out with regard to the Party Wall Act 1998
©Copyright do architecture + design

Location:
76A Herschell Road,
Leigh-on-Sea, Essex.
SS9 2PU

Project:
Proposed New Entrance Porch,
Workshop, Studio & rear access stair.

Drawn: OB Checked: OB
Scale: 1:100 @ A3 Date: Feb 2017

Workshop & Studio Elevations
Planning Drawing

Drawing No: 16.109-12 Revision: